

PERSONAL NAVIGATOR



Sunrise: 6:12 am Sunset: 6:55 pm
Evening Attire: Cruise Casual

Today: Sunny High: 78°F/26°C
Tomorrow: Partly Cloudy High: 78°F/26°C

MONDAY, AUGUST 11, 2014

DAY AT SEA

Disney WISHES

On the eve of their graduation, three best friends go on a magical journey down the wishing well. A host of Disney characters help them discover the connection between children who are becoming adults, and adults who stay in touch with being a kid at heart.

WALT DISNEY THEATRE
DECK 3 & 4, FORWARD
6:15 pm & 8:30 pm



As a courtesy to all Guests, we kindly advise that the saving of seats is **not** permitted in the Walt Disney Theatre.

Assistance available at the entrance to the Walt Disney Theatre 30 minutes prior to show time.



Disney FANTASY Fun Facts

The two huge mosaic walls based on the Disney-Pixar animated feature "Finding Nemo" are showcased in Cabanas casual-dining restaurant on Deck 11. Created for the Disney Fantasy by Italian artists, each wall is more than 25 feet wide and more than 8 feet high and contains approximately 194,500 tiles in 200 colors of hand-crafted Venetian enamel.

A team of nine artists created the mosaics based on Disney-Pixar designs depicting the underwater world of Australia's Great Barrier Reef and characters featured in the motion picture.

Point of Interest

On our voyage to St. Maarten, at approximately 11:00 pm this evening we will be passing Anegada Islands on the Starboard side.



FAMILY VARIETY ACT

Featuring the Comedy and Ventriloquism of Taylor Mason, as he entertains the entire family in this fun-filled show.

Walt Disney Theatre,
Deck 3 & 4, Forward,
2:00 pm
(Doors open at 1:30 pm)

Don't Miss:

Disney's Behind the Scenes: Bobs Gannaway
Buena Vista Theatre, Deck 4 & 5, Forward - 2:00 pm
Join Bobs as he details his 20-year career with Disney. Creator of eight animated series, as well as co-director of Tinker Bell: Secret of the Winds, Bobs will recount his history with the Company, as well as take you on a first class flight into the world of Planes.

Anyone Can Cook - Sea Bass (18+)
D Lounge, Deck 4, Midship - 2:15 pm

From our galley to yours. Join our chefs as they show you how to prepare delicious dishes. Today's Menu - Sea Bass

Chip-It Golf (12+)
Lobby Atrium, Deck 3, Midship - 3:15 pm

It's par for the course for our Guests 12 and older to compete on our special "greens" in this fun tournament.

The Quest
The Tube, Deck 4, Aft - 7:30 pm

Enjoy the wildest and wackiest scavenger team event on the seven seas!



Sport's Simulators

Digital sports simulators are available at Goofy's Sports Deck on Deck 13, Aft. This state-of-the-art virtual sports experience includes golf, basketball, baseball, hockey, football and soccer. Book now at the Port Adventures Desk, Deck 5, Midship.

DINNER MENU

Animator's Palate: Pacific Rim Cuisine
Enchanted Garden: Continental Market Cuisine
Royal Court: French Cuisine

DRINK OF THE DAY

Yellow Bird (Alcoholic)
Lava Smoothie (Non Alcoholic)

IMPORTANT NUMBERS

Fire/Security: 7-3001
Medical Emergency: 7-3000
Health Center: 7-1923

ADULT ACTIVITY HIGHLIGHTS

SENSES SPA FITNESS CLASSES & SEMINARS

Sunrise Stretch - Donald's Pool - 7:00 am
Fab Abs - Donald's Pool - 7:30 am
Complimentary Footprint Analysis - Senses Spa & Salon - 8:00 am
Body Sculpt Boot Camp (Nom. Fee) - Senses Fitness Center - 9:00 am
Detox for Health & Weight Loss - Senses Spa & Salon - 11:00 am
How to Increase Your Metabolism - Senses Spa & Salon - 1:00 pm
Back Pain Solutions - Senses Spa & Salon - 2:00 pm
Group Cycling - Senses Fitness Center - 4:00 pm
Fitness Frenzy (13-17, Nom. Fee) - Senses Fitness Center - 7:00 pm



TASTING CLASSES

Chocolate & Liquor Tasting (21+) - Ooh La La - 12:15 pm
Stem to Stern Wine Tasting (21+) - Ooh La La - 1:45 pm
Rum Tasting (21+) - Meridian - 2:00 pm
Martini Tasting (21+) - Meridian - 4:00 pm
Tequila & Margarita Tasting (21+) - Ooh La La - 4:30 pm
Whiskey Tasting (21+) - Cove Cafe - 10:00 pm
Cognac Tasting (21+) - Meridian - 10:30 pm
 Please make reservations for tastings at Guest Services for a nominal fee.
 Tasting Seminars are only for Guests 21 and older.

CLUB 18*21 - LUNCH

Royal Court, Deck 3, Midship - 12:15 pm
 Get to know your fellow 18*21 Guests over a spot of lunch.

CLUB 18*21 - XBOX KINECT CHALLENGE

O'Gills Pub, Deck 4, Aft - 3:30 pm
 Take on the challenge in this fun active computer game

CLUB 18*21 - MIXER

The Tube, Deck 4, Aft - 9:45 pm
 Come join fellow cruisers your own age at our exclusive Club 18*21 event.

ART OF THE THEME SHOW TOUR

Meridian, Deck 12, Aft - 9:30 am
 Join us on a guided ship tour and discover the key ingredients that make the Disney Fantasy cruise ship one-of-a-kind.

ANYONE CAN COOK - SEA BASS

D Lounge, Deck 4, Midship - 2:15 pm
 From our galley to yours. Join our chefs as they show you how to prepare delicious dishes. Today's Menu - Sea Bass

ICE BREAKERS

The Tube, Deck 4, Aft - 10:00 pm
 Fancy some fun? Want to get to know your fellow Guests? Then join us as we break the ice in this fun filled game show.

FUN FOR ALL AGES HIGHLIGHTS



JAKE & THE NEVERLAND PIRATES

D Lounge, Deck 4, Midship - 9:00 am
 A'Ho' there mates, join us for an adventure in D Lounge with Jake and the Neverland Pirates.



DISNEY ANIMATION: CARTOON PHYSICS

D Lounge, Deck 4, Midship - 9:45 am & 12:00 pm
 Go behind the scenes at Walt Disney Animation Studios and see how flat drawings and pencil lines can come to life through basic techniques such as "Stretch and Squash", and create your own "bouncing ball" animation exercise in this entertaining and fun enrichment program.

\$5,000 MEGA JACKPOT BINGO

Bingo Pre-Sales start at 10:45 am
D Lounge, Deck 4, Midship - 11:00 am
 It's Big! It's \$5,000 MEGA Jackpot Bingo! Take home \$5,000 if you can cover your card in 46 numbers or less. If not, we carry on to play for the biggest cash prize of the session, plus today's Disney Vacation Club sponsored raffle includes a \$100 Onboard Credit and prize-packs. Pre-Sales start 15 minutes prior to the game.



DISNEY CHANNEL ON DECK

Funnel Vision, Deck 11, Midship - 12:30 pm
 Don't change that channel! It's time for a Disney Channel afternoon poolside! Your Cruise Staff will host an exciting day of games and contests in between your favorite Disney Channel shows! So sit back, relax, and enjoy the sun!

DIAMOND AND GEMSTONE SEMINAR

The Tube, Deck 4, Aft - 2:00 pm
 Join your Port and Shopping Guide, and become an educated shopper. He will teach you about the exotic gemstones found in the Caribbean. FREE Tanzanite earrings for all who attend and a raffle to win a gemstone pendant!

SENSES SPA BINGO

Bingo Pre-Sales start at 4:00 pm
D Lounge, Deck 4, Midship - 4:15 pm
 Four CASH prizes to be won! Plus great spa prizes that will pamper you, including a mini facial and massages all courtesy of the Senses Spa and Salon. Serenity now! Pre-Sales start 15 minutes prior to game.



PLAYHOUSE D LOUNGE

D Lounge, Deck 4, Midship - 5:15 pm
 Calling our youngest of cruisers! Here is a special playtime that is just for you. Come meet new friends; and join in on the fun as your Cruise Staff team takes you through interactive activities made just for you!

THE QUEST

The Tube, Deck 4, Aft - 7:30 pm
 Enjoy the wildest and wackiest scavenger team event on the seven seas!

FAMILY SUPERSTAR KARAOKE

D Lounge, Deck 4, Midship - 10:45 pm
 Join your Cruise Staff in D Lounge tonight and sing along to your favorite song - fun for everyone.



YOUTH ACTIVITIES HIGHLIGHTS

DINE & PLAY

A convenience for families dining at 8:15 pm, our Youth Activities counselors will be available at 9:15 pm at the entrance of Royal Court, Enchanted Garden and Animator's Palate dining rooms to bring registered children to join the fun in the Youth Activity areas.



Deck 5, Midship (7-5864) 9:00 am - 11:30 pm

OPEN HOUSE

8:00 am - 9:00 am

Your chance to see our toddler space, it's a small world nursery.



Deck 5, Midship (7-1440)
(3-12 years old) 9:00 am - 12:00 am

LITTLE EINSTEIN'S ADVENTURE

11:00 am

Your junior cruisers will have the time of their lives with this program inspired by their favorite show with fun activities guaranteed to make them feel like a little genius!

PLUTO'S PAJAMA PARTY

9:30 pm

Bring the little ones in their pajamas but there will be anything but sleep when Pluto and friends host the ultimate slumber party!



Deck 5, Midship (7-1445)
(3-12 years old) 9:00 am - 12:00 am

PISTON CUP CHALLENGE

10:30 am

It's Dinoco time and you're part of the pit crew! Design your own race car and see if you've got what it takes to end up in the Winner's Circle!

DISNEY ANIMATION: CREATING A CHARACTER

4:00 pm

Go behind the scenes at Walt Disney Animation Studios as Walt Disney himself talks about his most famous characters, then learn the basic techniques of drawing Mickey and Donald in this fun and interesting enrichment program.



Deck 13, Midship (7-9743)
(11-14 years old) 9:00 am - 1:00 am

ANYONE CAN COOK: PIZZA

3:30 pm

Anyone can cook as we work together to create some of our favorite treats. From our galley to yours; join our chef as they show you how to create pizza!

ESPN DREAM TEAM DRAFT DAY - FOOTBALL

7:30 pm

Join the "Commissioner" and engage in this interactive fantasy football draft unlike anything you've ever seen! Can YOU draft the greatest football team of all-time?



Entrance on Deck 4, Forward (7-9418)
(14-17 years old) 9:00 am - 2:00 am

PUMP IT UP

9:00 pm

Join us in the Fitness Center for a Teen only workout. Meet in Vibe to join in!

CROWNING OF THE COUCH POTATO

10:00 pm

Do you think you know your movies, TV and commercials? Well it's time to test your knowledge on all the recent releases.

BUENA VISTA THEATRE

Deck 4 & 5, Midship
Today's Movies

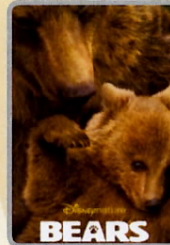

8:30 am
Duration: 1 hr 25 mins
Rating: G



10:30 am
Duration: 2 hrs 4 mins
Rating: PG



3:15 pm
Duration: 1 hr 23 mins
Rating: PG

DOLBY 3D

Open Captioning



5:15 pm & 8:15 pm
Duration: 2 hrs 16 mins
Rating: PG-13



11:00 pm
Duration: 1 hr 37 mins
Rating: PG



FAMILY GAME SHOW

Bring the entire family and test your Disney knowledge in the high-tech interactive game show, Family Fusion.

D Lounge,
Deck 4, Midship,
7:30 pm & 10:15 pm

ROOTBERRY



ADULT VARIETY ACT

Featuring the physical comedy of Team Rootberry, as they entertain you in this adult exclusive show.

The Tube, (18+)
Deck 4, Aft,
10:30 pm

YOUTH ACTIVITIES OPEN HOUSE

Open House is an opportunity for all to come and participate in a variety of exciting activities and free time in the Oceaneer Club, Oceaneer Lab, it's a small world nursery, Vibe and Edge throughout the cruise. During these times secured programming will still be offered in the other venue for those looking to check their children into care.

Disney's Oceaneer Club: 9:00 am - 10:30 am

Disney's Oceaneer Lab: 5:00 pm - 6:30 pm

Edge: 9:00 am - 10:00 am & 5:00 pm - 6:30 pm

Vibe: 9:00 am - 10:30 am & 6:30 pm - 8:30 pm

MORE TO ENJOY WHILE ONBOARD

MORE MAGIC IN EUROPE



Set sail for Europe! Whether you choose the Mediterranean or Northern Europe, you're sure to experience a magical voyage of culture with amazing family adventures - begin your journey today! Visit the Onboard Sales desk to learn more about our special onboard booking offer.

DISNEY VACATION CLUB® GROUP PREVIEW



Want to learn more about taking magical vacations year after year? Please see a Disney Vacation Club representative on Deck 4, Midship, or call 7-2805 from your stateroom phone for more information about our interactive group presentation.

PORT AND SHOPPING INFORMATION



Join Johan your shopping guide to learn the difference between a \$10 watch & a \$100,000 watch at the fine watch seminar, then at the diamond and gemstone seminar he will give you insider tips on shopping for gemstones in the Caribbean. FREE Tanzanite earrings & a raffle to win a Tanzanite pendant for all in attendance. Fine Watch Seminar, La Piazza, Decks 4, Aft - 11:45 am. Diamond & Gemstone Seminar, The Tube, Deck 4, Aft at 2:00 pm.

ONBOARD AIRLINE CHECK IN

If you would like to have your boarding passes printed for you onboard and have your luggage taken to the airport for you, register before Wednesday. If you have a Disney Cruise Line airport transfer to Orlando International Airport and fly with one of the participating airlines, stop at Guest Services, Deck 3, Midship to register.

Connect @ Sea

We are now offering a NEW and improved Internet service to stay connected on your cruise like no other in the industry! Internet packages range from \$0.25 per MB - \$89.00 (1000 MB package). For more information contact your Connect@Sea Expert or Guest Services onboard.

FREE ON DEMAND TV

Watch Disney movies, Hollywood features and even captioned content, plus much more "On Demand" for FREE in the comfort of your stateroom! Bookmark your movie and come back to watch it later. Press MENU on your stateroom television remote control, and follow the prompts.

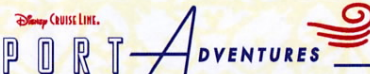

Tomorrow the two nation island of St. Maarten / St. Martin awaits us. Your knowledgeable Port Adventures team is standing by to answer all your questions about the best choices for you and your family. Enjoy the beautiful and magnificent Orient Bay beach or take a rip roaring ride on a RIB boat past the airport to the French side for some snorkeling. Visit the Port Adventures Desk, Deck 5, Midship, for more information.

SHOPPING

THE PIRATES LEAGUE

Shiver me timbers! Pirates are invading the Bibbidi Bobbidi Boutique tomorrow and are looking to transform you into a swashbuckling pirate to join their crew. Make your reservations by visiting Bibbidi Bobbidi Boutique, Deck 5, Midship or dialing extension 7-9438. Limited space available.

ATLANTIS GEMS PRESENTS ZULTANITE GEMSTONES

Recently discovered in the Anatolian mountains, Zultanite is a rare natural color changing gemstone that appears to be a graceful green by daylight and a charming champagne by candlelight. Stop by White Caps and ask about the unique Zultanite snowflake cut gemstone, one of the rarest gems in the open market. Deck 3, Forward.

UNIQUE DISNEY ART AT THE VISTA GALLERY

Stop by the Vista Gallery to view original artwork by a variety of celebrated Disney artists featuring some of your favorite Disney characters. Also check out unique Disney art painted on original dessert plates from the Animator's Palate Restaurants on the Disney Magic® Cruise Ship and Disney Wonder® Cruise Ship. Created by popular Disney artists, Mark Seppala and Joe Kaminski, these one-of-a-kind plates are available exclusively on Disney Cruise Line® while supplies last. Deck 4, Midship.

VERA BRADLEY BAGS AND ACCESSORIES

With their distinctive and colorful fabrics and trims, view our collection of Vera Bradley bags and accessories including the new Vera Bradley tote bags designed especially for Disney Cruise Line® available at White Caps. Deck 3, Forward.

HAIR BRAIDING ONBOARD

Add some flair to your hair when you visit a Disney Cruise Line® hair braiding station! Stop by a station today for more information and to learn all about the available braiding styles. Subject to restrictions and availability.

UNIQUE SEA BAGS MADE FROM RECYCLED SAILS

Crafted in Portland, Maine, from real sails collected from sailing communities all over the world, breathing new life into recently retired sails, our totes embody the magic of the sea and bring to every Sea Bags owner a bit of the mystery surrounding the specific sail used in the making of their tote. Visit White Caps today to view the entire collection. Deck 3, Forward.



ELEMIS OXYDERMIE FACIAL

Give your skin what it has been craving. Now you can fight lines, wrinkles, spots and get the radiant glow that's been eluding you. Let us pamper your skin with our new cutting-edge technology that brings Microdermabrasion and oxygen together in one luxurious treatment.

50 minutes for \$169

ATLANTIS GEMS

Atlantis Gems invites you to look at the imaginative creations of Morganite and Zultanite and custom cut gems when you visit White Caps. Discover the jewelry piece that best suits your style! Deck 3, Forward.



WHITECAPS



GET THE PICTURE!

Ask our friendly photographers about "Get the Picture!" and get the incredible value of an unlimited digital photo package, which includes all of your stateroom photos.

Offer available per stateroom. Visit Shutters today as supplies are limited.

**Terms and conditions apply. The Photo Book is only available for purchase during this cruise.*

DFO125 08-11-2014 ©DISNEY

IMPORTANT INFORMATION

Security Notice

All Guests (including children) who wish to disembark the ship are required to present their Key to the World card at the gangway. A photo ID is also required for those Guests who are 18 years of age or older. Guests under the age of 18 are required to have a parent, guardian or other responsible adult sign an authorization form at the Guest Service Desk if they wish to go ashore unaccompanied or with any adult from another stateroom.

Sunscreen/Insect Repellent Advisory
Use sunscreen first and protect against mosquito bites and related illnesses by applying insect repellent on top of sunscreen when going ashore. Insect repellent is available for purchase in White Caps.

Cold and Flu Reminder

Please wash hands frequently and thoroughly, particularly before meals. Contact the Health Center by dialing 7-1923, should anyone in your party become ill.

Corridor Quiet Hours

As a courtesy to all our Guests, please recognize quiet hallway hours from 10:00 pm til 8:00 am.

Inclement Weather

For the safety of all Guests, outdoor events may be changed due to unforeseen weather conditions.

Environmental Message

With Disney's commitment to the Environment, please refrain from throwing anything over the Ship's side. Thank you!

No Reserved Seats Policy

As a courtesy to all our Guests, we kindly advise that the saving of seats is not permitted in the Walt Disney Theatre, and the saving of the sun loungers is not permitted on Deck 11, 12, and 13. Items left unattended will be returned to lost and found at Guest Services, Deck 3 Midship.

Smoking

For the comfort of our Guests, the following areas are designated as smoking areas:
*Deck 13, forward, port side by Currents
*Deck 12, aft, port side outdoor area that is accessible through the Meridian Lounge
*Deck 4, aft, port side from 6:00 pm to 6:00 am only (all of Deck 4 is non-smoking from 6:00 am to 6:00 pm)
Smoking is prohibited inside all Guest staterooms and on stateroom verandahs. Guests found smoking in their staterooms or on their verandahs will be charged a \$250 stateroom recovery fee. Electronic cigarettes may only be used in designated smoking areas.

Walt Disney Theatre

Theatrical performances may use artificial fog, strobe lights, pyrotechnics and other special effects. For the safety of our performers and the comfort of those around you, the use of any photography, video recording device or any electronic equipment is prohibited.

Verandah Safety

Please do not leave any combustible materials on your balcony when not present in your stateroom for safety reasons.

Morning	8:30	8:45	9:00	9:15	9:30	9:45	10:00	10:15	10:30	10:45	11:00	11:15	11:30	11:45	12:00	12:15	12:30	12:45	1:00	1:15	1:30
FUNNEL VISION	The Jungle Book (G) Funnel Vision							Mulan (G) Funnel Vision							Disney Channel on Deck Funnel Vision						
BUENA VISTA THEATRE	Disneynature: Bears (G) Duration: 1 Hour 25 Minutes							Million Dollar Arm (PG) Duration: 2 Hours 4 Minutes													
CHARACTERS	Daisy Dk 4, Balcony			Princess Gathering Lobby Atrium			Sofia Dk 4, Balcony			Sofia Dk 4, Balcony			Character Dance Party Lobby Atrium			Buzz Lobby Atrium (V)			Phineas & Ferb Lobby Atrium (H)		
FUN FOR ALL AGES	Toddler Time D Lounge		D Lounge 		Crafts: Memory Pages O'Gills Pub		Walking Ship Tour Preludes		Bingo Pre Sales		\$5,000 Mega Jackpot Bingo D Lounge		Disney Animation Cartoon Physics D Lounge		Pictionary Challenge D Lounge						
	Open House - Toddler Time It's a small world nursery < Starts at 8:00 am		Disney Trivia La Piazza		Disney Animation Cartoon Physics D Lounge		Toddler Time Goofy's Sports Deck		Walking Ship Tour Preludes		Disney Vacation Club Group Preview The Tube										
ADULTS	Friends of Bill W. Outlook			Art of The Theme Show Tour Meridian			Movie Quotes Trivia O'Gills Pub			Watch Seminar La Piazza			Singles' Lunch Royal Court								
VIBE 14-17 YEARS OLD	Youth Activities Open House							Chillin' in Vibe							Sun Deck Fun						
EDGE 11-14 YEARS OLD	Youth Activities Open House							Cards Tournament		Disney Animation: Persistence of Vision			Karaoke			Game Challenge					
OCEANEER LAB 3-12 YEARS OLD	Youth Activities Open House							Piston Cup Challenge			Pictionary			Lunch							
OCEANEER CLUB 3-12 YEARS OLD	Youth Activities Open House							Scavenger Hunt		Little Einstein's Adventure			Dress Up Fun			Journey to Neverland					

Afternoon	1:45	2:00	2:15	2:30	2:45	3:00	3:15	3:30	3:45	4:00	4:15	4:30	4:45	5:00	5:15	5:30	5:45	6:00	6:15	6:30	6:45	
FUNNEL VISION	Hercules (G) Funnel Vision							Tangled (PG) Funnel Vision							High School Musical - (TV-G) Funnel Vision							
BUENA VISTA THEATRE	Disney's Behind the Scenes: Bobs Gannaway							Planes: Fire and Rescue (PG) Duration: 1 Hour 23 Minutes							Captain America: The Winter Soldier (PG-13)							
CHARACTERS	Woody Lobby Atrium (V)		Buzz Lobby Atrium (V)		Phineas & Ferb Lobby Atrium (H)		Woody Lobby Atrium (V)		Mickey Dk 4, Balcony			Cinderella Lobby Atrium		Phineas & Ferb Lobby Atrium (H)		Minnie Dk 4, Balcony		Pinocchio Preludes			Rapunzel Preludes	
FUN FOR ALL AGES	Variety Show: Taylor Mason Walt Disney Theatre			Disney's Behind the Scenes: Bobs Gannaway Buena Vista Theatre			Chip It Golf Lobby Atrium (12+)			Bingo Pre Sales		Senses Spa Bingo D Lounge		Playhouse D Lounge D Lounge		Live Music with Larry King Lobby Atrium						
	Crafts: Origami Frogs La Piazza			Crafts: Paper Plane Making La Piazza			Disney Trivia La Piazza			Crafts: 3D Crafts La Piazza		Live Music with FireLites La Piazza										
ADULTS	Diamond and Gemstone Seminar The Tube			Know It All Trivia O'Gills Pub			Club 18*21 - Xbox Kinect Challenge O'Gills Pub			Margarita Tasting (21+) Ooh La La												
VIBE 14-17 YEARS OLD	70's Music Trivia O'Gills Pub			Anyone Can Cook - Sea Bass D Lounge			Live Guitar with Joe Kearns Deck 12, Forward			Group Cycling Senses Fitness Center			Pub Quiz O'Gills Pub									
EDGE 11-14 YEARS OLD	Sun Deck Fun			ESPN Dream Team Draft Day - Basketball			Disney Animation: Persistence of Vision			Dive into DJ'ing			Cards Tournament			Gasses in Action			Open House			
OCEANEER LAB 3-12 YEARS OLD	Brains and Brawns			Anyone Can Cook: Pizza			Youth Activities Open House			Disney Animation: Creating a Character			Youth Activities Open House			Pathfinders						
OCEANEER CLUB 3-12 YEARS OLD	Game Challenge			Relay Games			Once Upon a Time			Dinner			Parachute Games			Dress Up Fun						
	Memory Wall			Relay Games			Pathfinders			Picture This												

Evening	7:00	7:15	7:30	7:45	8:00	8:15	8:30	8:45	9:00	9:15	9:30	9:45	10:00	10:15	10:30	10:45	11:00	11:15	11:30	11:45	12:00
FUNNEL VISION	High School Musical 2 - (TV-G) Funnel Vision							The Avengers (PG-13) Funnel Vision													
BUENA VISTA THEATRE	Captain America: The Winter Soldier (PG-13)							Maleficent (PG)							Duration: 1 Hour 37 Minutes						
CHARACTERS	Mickey Dk 4, Balcony		Phineas & Ferb Lobby Atrium (H)		Cinderella Lobby Atrium			Pluto Dk 4, Balcony		Pinocchio Preludes		Phineas & Ferb Lobby Atrium (H)		Rapunzel Preludes							
FUN FOR ALL AGES	Family Fusion D Lounge						Disney Trivia D Lounge		Family Fusion D Lounge												
	Family Dance Party The Tube			The Quest The Tube			Live Music with Andrea & Rafaela Lobby Atrium		Andrea & Rafaela LIVE Lobby Atrium												
ADULTS	Live Guitar with Joe Kearns O'Gills Pub			Pub Quiz O'Gills Pub			DJ Requests The Tube		Ice Breakers The Tube		The Physical Comedy of TEAM ROOTBERRY The Tube		70's Remix with Club DJ Z The Tube			Live Music with Larry King La Piazza					
VIBE 14-17 YEARS OLD	Youth Activities Open House							Pump It Up			Crowning of the Couch Potato			Gender Wars							
EDGE 11-14 YEARS OLD	Disney Cruise Line Trivia			ESPN Dream Team Draft Day - Football			Game Challenge			Picture This		That's Hilarious		Gender Wars		Dance Party					
OCEANEER LAB 3-12 YEARS OLD	Pathfinders			Get the Hook			Game Challenge		Craft Corner												
OCEANEER CLUB 3-12 YEARS OLD	Anyone Can Cook: Cupcakes			Super Sloppy Science			Magic PlayFloor														
	Craft Corner			Game Challenge			Magic PlayFloor		Pluto's Pajama Party												
	Big Top Fun Fest!			Movie Time																	

Symbol for activities that will be repeated during the cruise



Youth Activities Open House



FOLD



FOLD



FOLD



FOLD



FOLD



FOLD



FOLD



FOLD



FOLD



FOLD



FOLD



FOLD



FOLD



Fold along the dotted lines and take me with you so you don't miss any of the fun!

IN THE SPOTLIGHT SERIES

IN THE SPOTLIGHT SERIES

SOLVE IT! SERIES

JUMP UP! SERIES

CREATE & INVENT SERIES

CLUBHOUSE SERIES

CLUBHOUSE SERIES

STORYBOOK SERIES

STORYBOOK SERIES

STORYBOOK SERIES

STORYBOOK SERIES

MONDAY, AUGUST 11, 2014 - DAY AT SEA

BUENA VISTA THEATRE

Deck 4 & 5, Midship

DOLBY 3D

Open Captioning

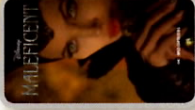

BEARS
8:30 am
Duration: 1 hr 25 mins
Rating: G

MILLION DOLLAR ARM
10:30 am
Duration: 2 hrs 4 mins
Rating: PG

THE MONUMENTS MEN
3:15 pm
Duration: 1 hr 23 mins
Rating: PG

MALSIBCENT
5:15 pm & 8:15 pm
Duration: 2 hrs 16 mins
Rating: PG-13

MALIBICENT
11:00 pm
Duration: 1 hr 37 mins
Rating: PG

Character Appearances

DAISY DUCK

Deck 4, Balcony - 9:15 am

PRINCESS GATHERING

Lobby Atrium - 10:00 am

PRINCESS SOFIA

Deck 4, Balcony
10:30 am & 11:30 am

PRINCESS MINNIE

Deck 4, Balcony - 11:00 am

CHARACTER DANCE PARTY

Lobby Atrium - 12:15 pm

BUZZ LIGHTYEAR

Lobby Atrium (V)
1:15 pm & 2:15 pm

PHINEAS & FERB

Lobby Atrium (H)
1:30 pm, 2:30 pm, 5:30 pm,
7:45 pm & 9:45 pm

WOODY

Lobby Atrium (V)
1:45 pm & 2:45 pm

MICKEY MOUSE

Deck 4, Balcony
4:45 pm, 7:15 pm & 9:30 pm



(H) Hallway - (S) Starboard Side - (P) Port Side - (V) Vestibule
For details of daily Disney character appearances, refer to the character line on your Navigator Grid, or the digital character board in the Lobby Atrium.

IMPORTANT NUMBERS

Fire/Security: 7-3001
Medical Emergency: 7-3000
Health Center: 7-1923

YOUTH ACTIVITIES THEMED EXPERIENCES

CLUBHOUSE SERIES
focuses on movement and features content which appeals to younger children.

JUMP UPI SERIES
includes large group games & movement-oriented activities.

WIN THE SPOTLIGHT SERIES
focuses on children's stage presence with lots of activities and enthusiasm.

CREATE & INVENT SERIES
will have a terrific focus on young children to create and admire their work.

SOLVE IT SERIES
activities are fun, but will challenge children with problem solutions-based activities.

YOUTH ACTIVITIES OPEN HOUSE
A non-secured program with activities for families, adults and children of all ages to enjoy together.

SHIP DIRECTORY

YOUTH ACTIVITIES

DISNEY'S OCEANEER CLUB	9:00 AM - 12:00 AM
DISNEY'S OCEANEER LAB	9:00 AM - 12:00 AM
EDGE	9:00 AM - 1:00 AM
VIBE	9:00 AM - 2:00 AM
IT'S A SMALL WORLD NURSERY	9:00 AM - 11:30 PM

POOLS & MORE

*Children under 12 must have adult supervision in pool areas.

AQUADUCK	9:00 AM - 11:00 PM
AQUALAB	10:00 AM - 6:00 PM
DONALD'S POOL	9:00 AM - 6:00 PM
MICKEY'S POOL	8:00 PM - 11:30 PM
MICKEY'S SLIDE	9:00 AM - 6:00 PM
NEMO'S REEF	9:00 AM - 6:00 PM
QUIET COVE POOL (18+)	6:00 AM - 12:00 AM
SATELLITE FALLS	6:00 AM - 8:00 PM

RECREATION

GOLF/SPORTS SIMULATORS	9:00 AM - 6:00 PM
GOOFY GOLF	8:00 AM - 10:00 PM
GOOFY'S SPORTS DECK	8:00 AM - 6:00 PM
MIDSHIP DETECTIVE AGENCY	9:00 AM - 10:00 PM
PORT ADVENTURES DESK	9:00 AM - 5:00 PM
SENSES FITNESS CENTER (18+)	7:00 PM - 8:30 PM
SENSES FITNESS CENTER (18+)	6:30 AM - 10:00 PM

GENERAL INFORMATION

ARR-GADE	24 HOURS
DISNEY VACATION CLUB	9:00 AM - 11:00 AM 2:30 PM - 10:00 PM
GUEST SERVICES	24 HOURS
MEDICAL HEALTH CENTER	9:30 AM - 11:00 AM 4:30 PM - 7:00 PM
ONBOARD SALES DESK	10:00 AM - 12:00 PM 2:00 PM - 6:00 PM 7:30 PM - 8:30 PM
PORT & SHOPPING DESK	10:00 AM - 11:30 AM 7:30 PM - 8:30 PM
PRELUDES	DECK 3, Fwd 2:30 PM - 3:15 PM 5:45 PM - 6:30 PM 8:00 PM - 8:45 PM 10:30 PM - 11:30 PM
SENSES SPA AND SALON	DECK 11, Fwd 8:00 AM - 10:00 PM
SHUTTERS PHOTO GALLERY	DECK 4, Mid 10:00 AM - 11:00 PM
SHUTTERS DIGITAL	DECK 4, Mid 24 HOURS

SHOPPING

BIBBIDI BOBBIDI BOUTIQUE	DECK 5, Mid 9:00 AM - 9:00 PM
MICKEY'S MAINSAIL	DECK 3, Fwd 9:30 AM - 11:00 PM
QUACKS	DECK 11, Mid 10:00 AM - 4:00 PM
SEA TREASURES	DECK 3, Fwd 9:30 AM - 11:00 PM
VISTA GALLERY	DECK 4, Mid 10:00 AM - 10:00 PM
WHITE CAPS	DECK 3, Fwd 9:30 AM - 11:00 PM
WHOZITS & WHATZITS	DECK 11, Mid 10:00 AM - 4:00 PM

DINNER MENU

Animator's Palette, Pacific Rim
Enchanted Garden, Continental Market
Royal Court, French Dinner
Dining Times: 5:45 pm, & 8:15 pm.

Evening Attire: Cruise Casual

DINING & LOUNGES

BREAKFAST

CABANAS CONTINENTAL	DECK 11, Aft	7:00 AM - 7:30 AM
CABANAS	DECK 11, Aft	7:30 AM - 11:30 AM
ENCHANTED GARDEN	DECK 2, Mid	8:30 AM - 10:45 AM
ROYAL COURT	DECK 3, Mid	8:00 AM - 9:30 AM

LUNCH

CABANAS	DECK 11, Aft	11:30 AM - 2:00 PM
FILLMORE'S FAVORITES	DECK 11, Mid	11:00 AM - 6:00 PM
LUIGI'S PIZZA	DECK 11, Mid	11:00 AM - 6:00 PM
ROYAL COURT	DECK 3, Mid	12:00 PM - 1:30 PM
TOW MATEY'S GRILL	DECK 11, Mid	11:00 AM - 11:00 PM

DINNER

ANIMATOR'S PALATE	DECK 3, Aft	5:45 PM & 8:15 PM
ENCHANTED GARDEN	DECK 2, Mid	5:45 PM & 8:15 PM
ROYAL COURT	DECK 3, Mid	5:45 PM & 8:15 PM
CABANAS TABLE SERVICE	DECK 11, Aft	6:30 PM - 8:30 PM
PALO (18+)	(Reservations Req. 4 Now, Fee Appx)	DECK 12, Aft 6:00 PM - 8:30 PM
REMY (18+)	(Reservations Req. 4 Now, Fee Appx)	DECK 12, Aft 6:00 PM - 8:30 PM

LATE NIGHT (NACHOS)

LA PIAZZA (18+)	DECK 4, Aft	10:45 PM - 11:45 PM
LUIGI'S PIZZA	DECK 11, Mid	9:30 PM - 12:30 AM

ADDED FEATURES

BEVERAGE STATION	DECK 11, Mid	24 HOURS
EYE SCREAM	DECK 11, Mid	11:00 AM - 11:00 PM
ROOM SERVICE	DIAL 0	24 HOURS

ENTERTAINMENT - LOUNGES - BARS

Adults must be 21 and older to consume alcoholic beverages.

BON VOYAGE	DECK 3, Mid	10:00 AM - 11:30 PM
COVE BAR (18+)	DECK 11, Fwd	10:00 AM - 11:00 PM
COVE CAFE (18+)	DECK 11, Fwd	7:00 AM - 12:00 AM
CURRENTS (18+)	DECK 13, Fwd	10:00 AM - 11:00 PM
D LOUNGE	DECK 4, Mid	SHOWTIMES
FROZONE TREATS	DECK 11, Mid	10:00 AM - 10:00 PM
LA PIAZZA (18+ AFTER 9:00 P.M.)	DECK 4, Aft	12:30 PM - 12:00 AM
MERIDIAN (18+)	DECK 12, Aft	10:00 AM - 12:00 AM
O'GILLS PUB (18+ AFTER 9:00 PM)	DECK 4, Aft	12:00 PM - 12:00 AM
OGH LA LA (18+)	DECK 4, Aft	5:30 PM - 12:00 AM
OUTLOOK	DECK 14, Mid	
SKYLINE (18+)	DECK 4, Aft	5:30 PM - 12:30 PM
THE TUBE (18+ AFTER 9:00 P.M.)	DECK 4, Aft	9:30 PM - 2:00 AM
VISTA CAFE	DECK 4, Mid	7:00 AM - 11:00 AM
WAVES	DECK 12, Aft	10:00 AM - 6:00 PM

Public Health Advisory: Consuming raw or under-cooked meats, poultry, seafood, shellfish, or eggs may increase your risk for food borne illness, especially if you have certain medical condition.

GOOFY'S SPORTS

Digital Simulators

Sports Simulator
(Basketball, Baseball, Hockey, Football or Soccer) \$12 / half hr, \$20 / hr

Golf Simulator
\$25 / half hr, \$45 / hr

Reservations can be made at the Port Adventures Desk, Deck 5, Midship or at the Simulators, Deck 13, Aft